

PLAN SHOWING THE PROPOSED RESIDENTIAL BUILDING AT PLOT NO. 526,  
 ASHTALAKSHMI NAGAR, MADURAVAYAL MATHURA ALAPPAKKAM VILLAGE, ALAPPAKKAM PANDIAN STREET  
 SAIDAPET TALUK, CHINGLEPUT DISTRICT, S. NO. 358/1, 359/1, 359/2 (SCALE 1"=8'0" (1:100))

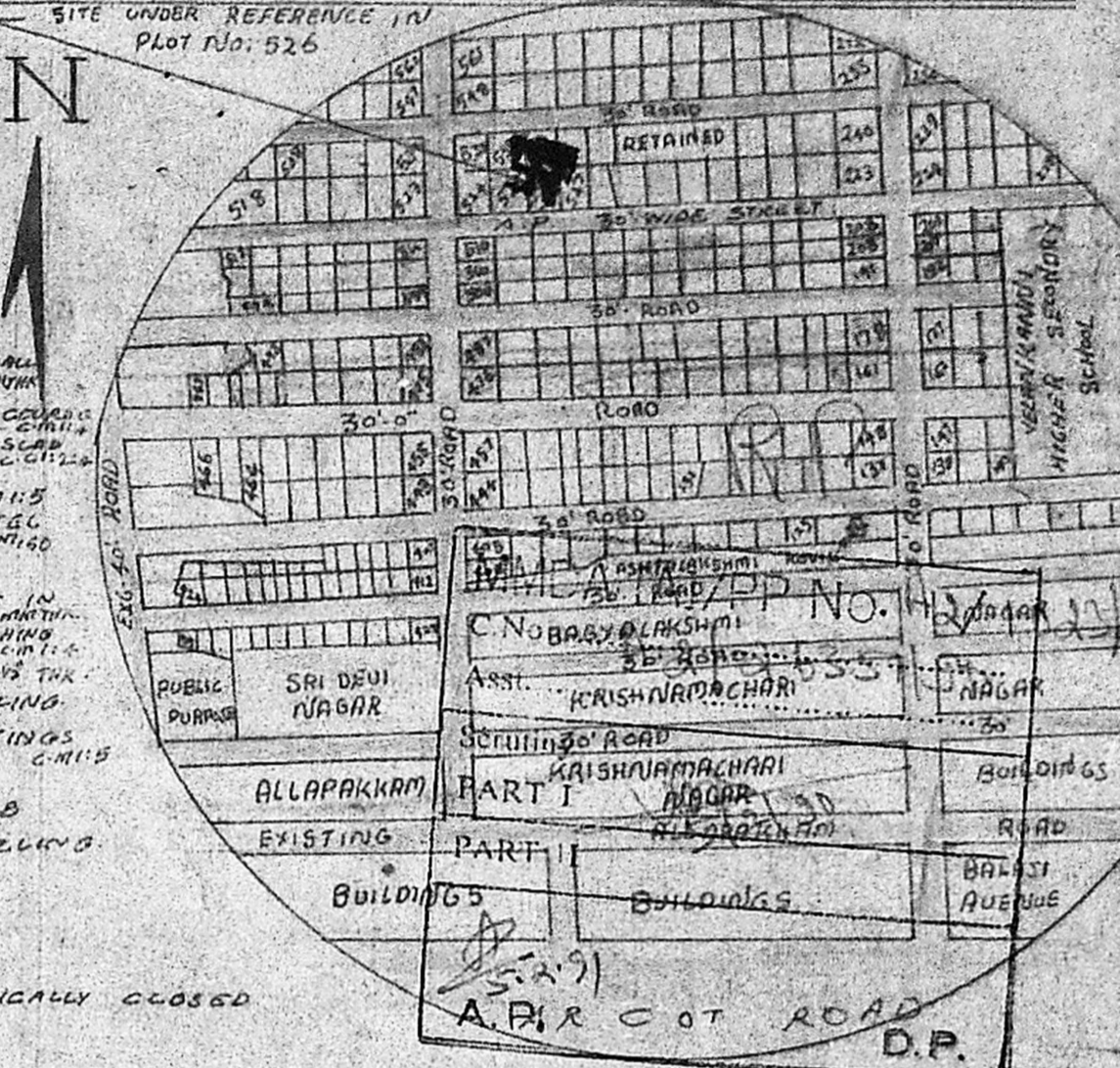

REVISED PLAN

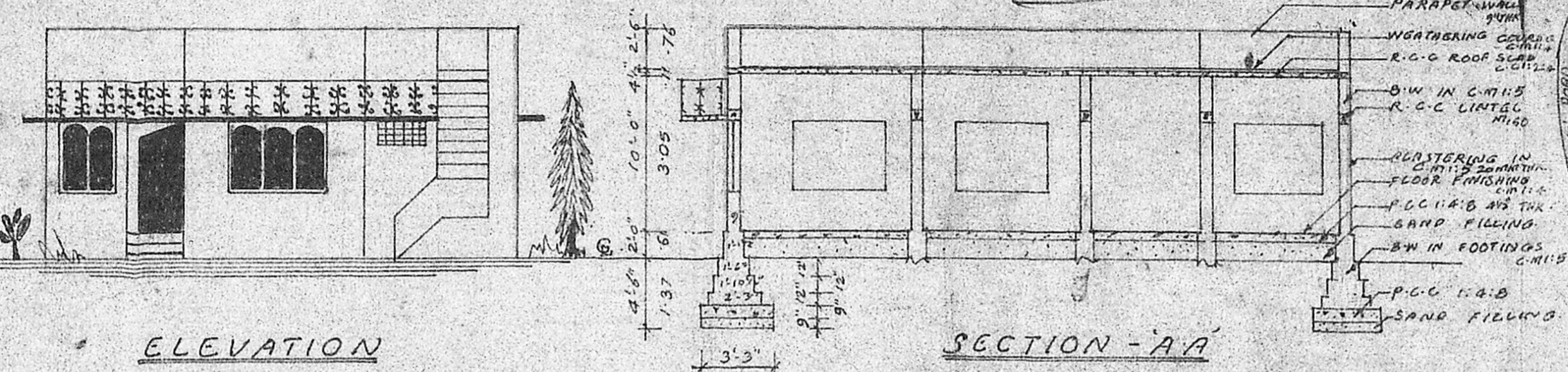

ELEVATION

SECTION - AA

KEY PLAN (N.T.S)

Planning Permit No. A/287/91

**APPROVED**

SUBJECT TO THE CONDITIONS IN THIS OFFICE LETTER.

No. 287/91 dt. 19-02-81

FOR MEMBER SECRETARY  
 MADRAS METROPOLITAN  
 DEVELOPMENT AUTHORITY  
 MADRAS - 600 008

SCHEDULE OF JOINERY

DOOR	D	- 3'-0" x 7'-0"
DOOR	D <sub>1</sub>	- 2'-6" x 7'-0"
WINDOW	W	- 6'-0" x 4'-6"
WINDOW	W <sub>1</sub>	- 3'-0" x 4'-6"
VENTILATOR	V	- 3'-0" x 2'-0"

COLOUR INDEX

PROPOSED BUILDING SHOWN THUS	▬▬▬
ROAD	▬▬▬▬▬
SITE BOUNDARY	▬▬▬▬▬▬▬

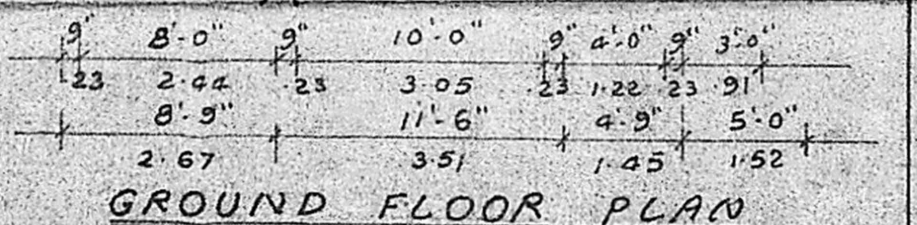
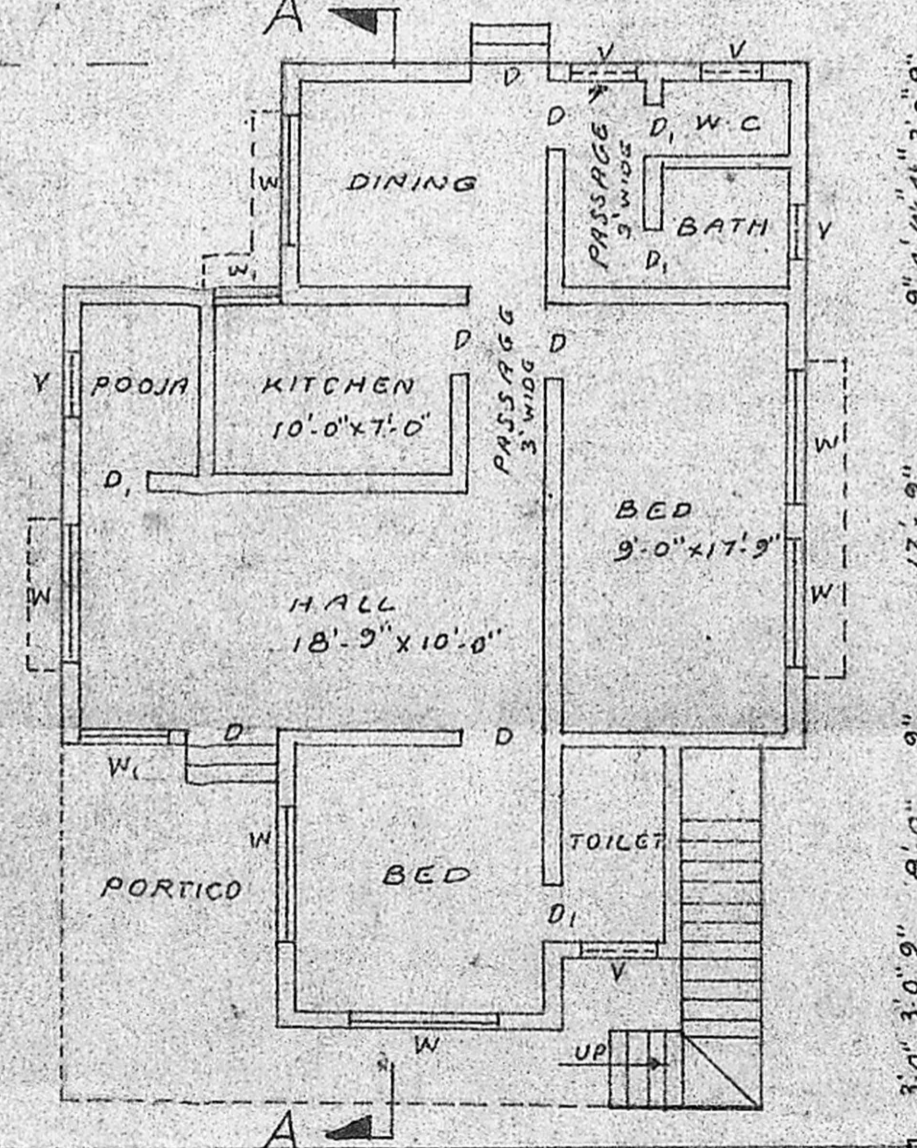
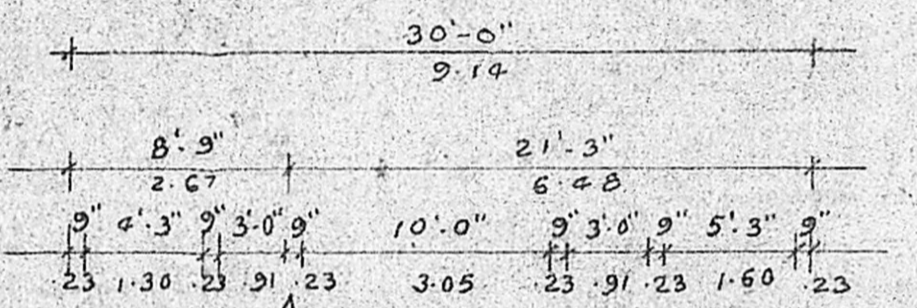

GROUND FLOOR PLAN

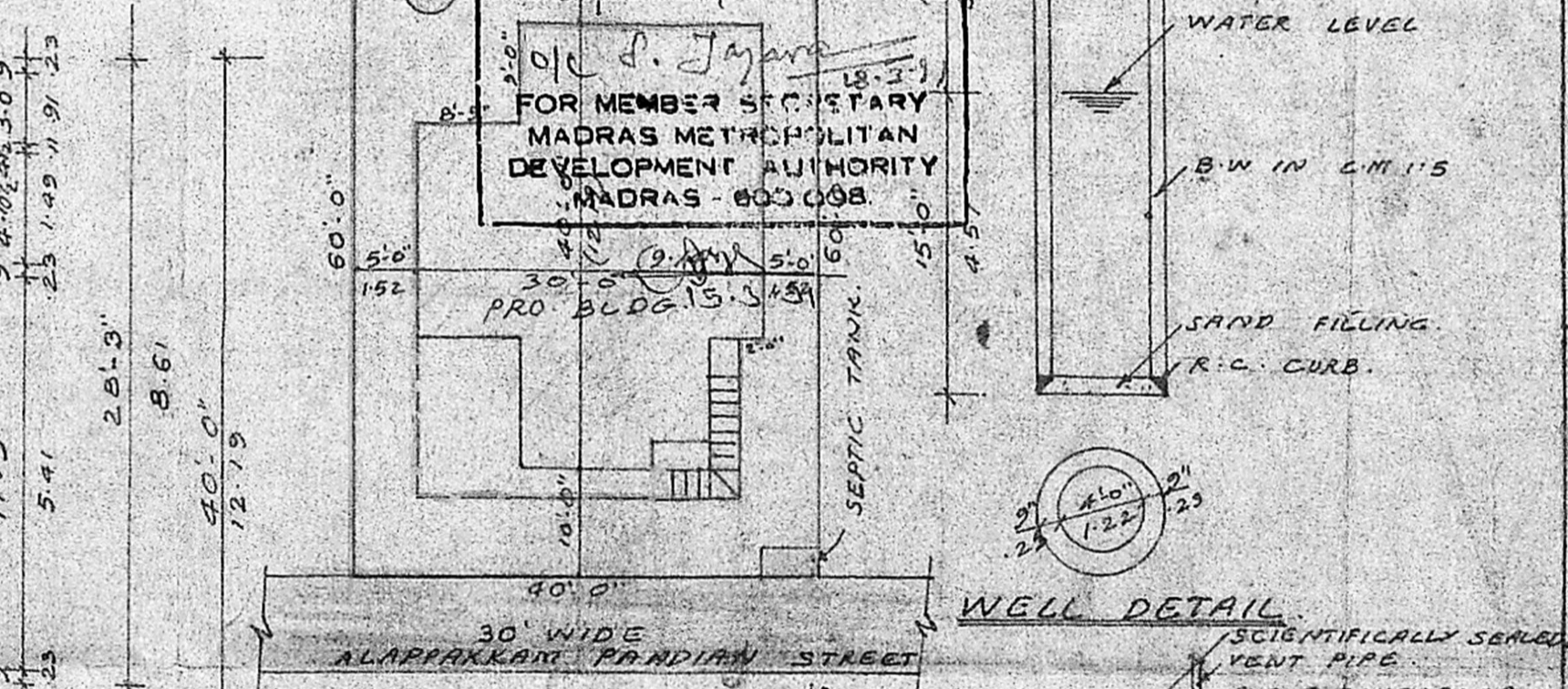

SITE PLAN  
 SCALE 1"=16'-0"

WELL DETAIL

AREA CALCULATION

AREA OF THE PLOT - 2400 SFT.  
 PLINTH AREA - 945 SFT.

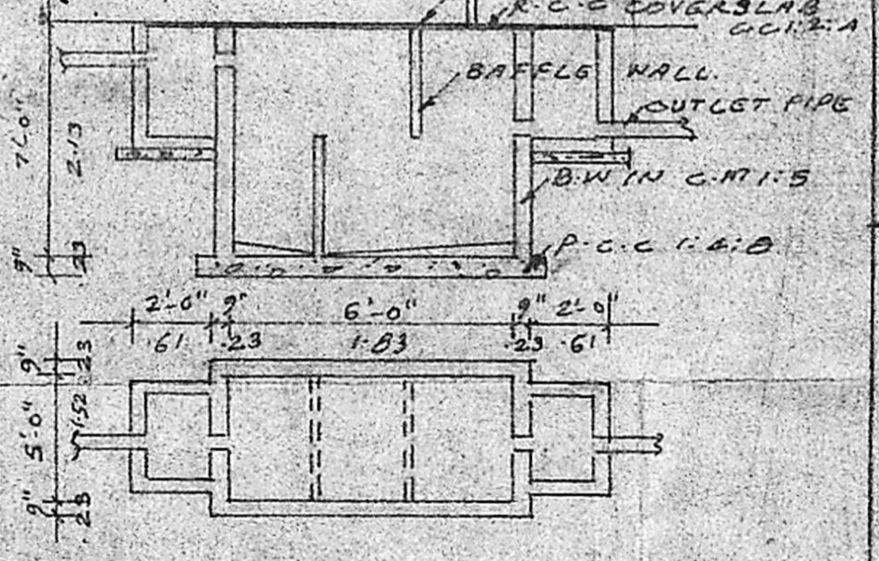

SEPTIC TANK DETAIL

OWNER

P. C. GOWRI SHANKAR, B.E.  
 Civil Engineer,  
 Class-I: Licensed Surveyor No. 297  
 Corporation of Madras,  
 Off: 15/1, Govindan Road,  
 (Near Srinivasa Theatre)  
 West Mambalam - MADRAS-38

LIC. SURVEYOR